



XIAMEN UNIVERSITY MALAYSIA

廈門大學 馬來西亞分校

XIAMEN UNIVERSITY MALAYSIA

The First University Branch Campus From China



OUR PROGRAMMES

Xiamen University Malaysia (XMUM) is offering the following

► FOUNDATION

Arts and Social Science
[R2/0011/3/0225] 03/31 [MQA/FA8154]

Information Technology
[N/0611/3/0018] 06/29 [MQA/FA17406]

Science
[R2/0011/3/0224] 12/30 [MQA/FA8153]

► UNDERGRADUATE

Arts and Social Science:

Chinese Studies

[R2/0232/6/0003] 07/30 [MQA/FA5303]

English Language and Literature

[R/0231/6/0005] 05/30 [MQA/FA13374]

Journalism

[R2/0321/6/0007] 08/30 [MQA/FA5669]

Advertising

[R/0415/6/1078] 07/28 [MQA/FA9807]

Communication

[N/0323/6/0004] 06/28 [MQA/PA16490]

Business:

Accounting

[R2/0411/6/0017] 11/30 [MQA/FA5670]

Finance

[R2/0412/6/0057] 12/30 [MQA/FA5486]

International Business

[R2/0414/6/0065] 05/30 [MQA/FA5302]

E-commerce

[N/0414/6/0376] 07/26 [MQA/FA14714]

Hospitality Management

[N/0414/6/0379] 07/30 [MQA/PA18226]

Information Technology:

Computer Science and Technology

[R/0613/6/0037] 11/27 [MQA/FA5711]

Digital Media Technology

[R/0613/6/0036] 11/27 [MQA/FA5487]

Software Engineering

[R/0612/6/0009] 11/27 [MQA/FA5712]

Artificial Intelligence

[N/0613/6/0088] 07/27 [MQA/FA13687]

Cyber Security

[N/0613/6/0120] 07/28 [MQA/PA14639]

Data Science

[N/0613/6/0121] 07/28 [MQA/PA14640]

Engineering:

Chemical Engineering

[R/0711/6/0019] 05/28 [MQA/FA5713]

Electrical and Electronics Engineering

[R/0713/6/0007] 02/29 [MQA/FA5671]

Robotics and Automation Engineering

[N/0713/6/0054] 01/32 [MQA/PA17916]

Engineering Technology:

New Energy Science and Engineering

[R/0712/6/0004] 08/27 [MQA/FA5668]

Science:

Marine Biotechnology

[R/0512/6/0004] 03/28 [MQA/FA5672]

Marine Environmental Chemistry

[R/0532/6/0003] 12/32 [MQA/FA9533]

Physics

[N/0533/6/0001] 03/27 [MQA/FA12947]

Mathematics:

Mathematics and Applied Mathematics

[R/0541/6/0006] 03/28 [MQA/FA9536]

Medicine:

Traditional Chinese Medicine

[R/0917/6/0003] 08/27 [MQA/FA5710]

► MASTER

Business Administration

[R/0414/7/1078] 06/28 [MQA/FA9723]

Chinese Studies

[R/0232/7/0007] 07/29 [MQA/FA11397]

Communication and Culture

[N/0323/7/0018] 10/26 [MQA/FA14653]

Finance

[N/0412/7/0005] 11/30 [MQA/PA16936]

Intellectual Property

[N/0488/7/0004] 08/32 [MQA/PA18158]

Chemical Engineering

[R/0711/7/0009] 03/30 [MQA/FA12846] (Mixed Mode)

[N/0711/7/0001] 04/29 [MQA/PA15290] (Research Mode)

Mathematics and Applied Mathematics

[R/0541/7/0002] 03/30 [MQA/FA12013]

Marine Biotechnology

[R/0512/7/0011] 03/30 [MQA/FA11892]

New Energy Science and Engineering

[R/0712/7/0008] 08/30 [MQA/FA13686]

Electrical and Electronic Engineering

[N/0713/7/0013] 04/29 [MQA/PA15031]

Physics

[N/0533/7/0001] 06/30 [MQA/PA16346]

Computer Science and Technology

[N/0613/7/0029] 06/29 [MQA/PA17215]

Semiconductor Technology

[N/0533/7/0002] 06/30 [MQA/PA18101]

► PHD

Chinese Studies

[N/0232/8/0003] 05/28 [MQA/PA14546]

Chemical Engineering

[N/0711/8/0002] 05/27 [MQA/PA12847] (Mixed Mode)

[N/0711/8/0001] 04/29 [MQA/PA15337] (Research Mode)

Mathematics

[N/0541/8/0001] 03/27 [MQA/PA12946]

New Energy Science and Engineering

[N/0712/8/0001] 08/27 [MQA/PA13701]

Physics

[N/0533/8/0002] 11/30 [MQA/PA16345]

Computer Science and Technology

[N/0613/8/0005] 06/29 [MQA/PA17216]

MEDIUM OF INSTRUCTION

All programmes are taught in English except for Chinese Studies and Traditional Chinese Medicine, which are taught in both Chinese and English



ABOUT XMU

Ranked

27th in China

42nd in Asia

189th Globally

*"2025-2026 Best Global Universities Rankings"
published by US News and World Report*

Ranked

19th in China

32nd Globally

Nature Index 2024

One of the **14** most
beautiful campuses in the
world

by The Daily Telegraph (UK)

11 disciplines rank among
the **TOP 1%** globally

in Essential Science Indicators (ESI)

▼
Chemistry
Engineering
Materials Science
Clinical Medicine
Plant and Animal Science
Environment/Ecology
Biology and Biochemistry
Physics
Mathematics
Agricultural Sciences
Social Sciences, General

Xiamen University (XMU), founded in 1921 by Mr. Tan Kah Kee, a renowned overseas Chinese entrepreneur and philanthropist in Southeast Asia, was the first Chinese higher educational institution established by an overseas Chinese. It is the only university in China's five Special Economic Zones that enjoys privileged support from China's Ministry of Education for participation in "Project 211" (a state endeavour to facilitate the development of some 100 higher educational institutions as a national priority for the 21st century) and "Project 985" (a national project for building world-class universities, announced in May 1998, with 39 participating universities). Since 2014, XMU has hosted two collaborative innovation centres of the highly competitive national "Project 211" (the Higher Education Innovation Capacity Improvement Scheme initiated in 2011).

Programmes

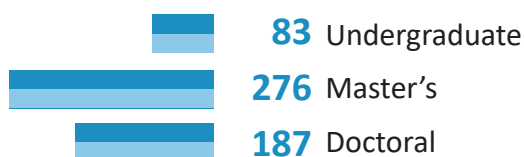

Academics

1,766 professors and associate professors accounting for **65%**

XMU students

40,465 students including more than **2,600** overseas students

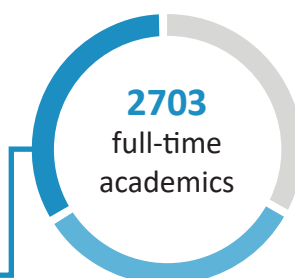

- 27** Schools
- 76** Departments
- 10** Research Institutions
- 280** Foreign partner universities and colleges for exchange and cooperation

ABOUT XMU



陳嘉庚
TAN KAH KEE
1879-1961
廈門大學創辦人
FOUNDER OF XIAMEN UNIVERSITY

XMUM aspired to become a university with a distinct global outlook, featuring first-class teaching and research, and embracing cultural diversity.

Upon the invitation of the Malaysian Ministry of Higher Education to set up a branch campus in Malaysia, XMU accepted the offer, and thus, Xiamen University Malaysia (XMUM) was born. In keeping with the vision of our founding father, Mr. Tan Kah Kee, we began in earnest to build our first offshore campus in Malaysia and became the pioneer university from China to establish a branch campus in Malaysia.

Fujian Province, China



LOCATION

The Malaysia campus is located in Bandar Sunsuria, Sepang, Selangor Darul Ehsan. It is a 15-minute drive from the Kuala Lumpur International Airport and a 25-minute drive from Putrajaya, the administrative centre of the government of Malaysia.

XMU campuses:
3 in China and 1 in Malaysia

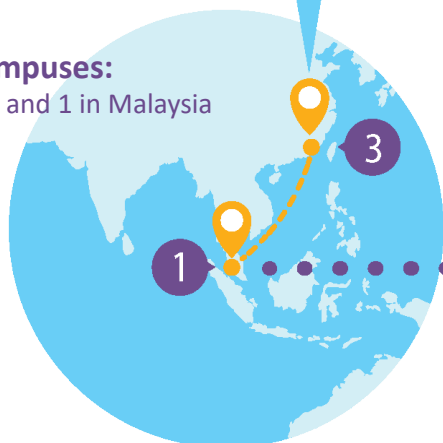

XMUM students by region

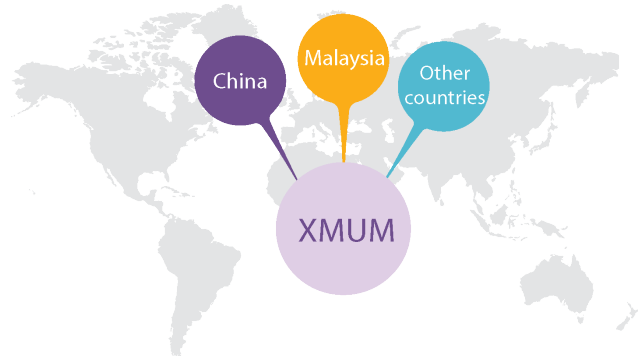

Our students are from **Malaysia, China, and other countries.**

Academic Staff

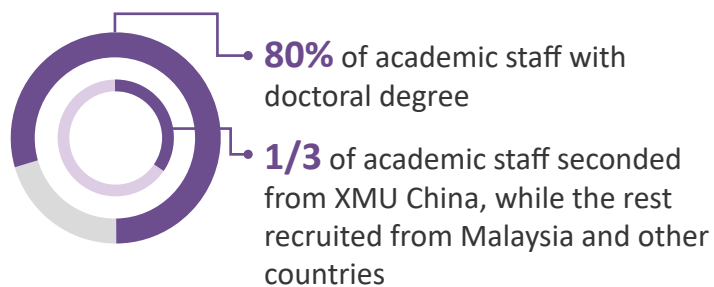

Total Investment
RM 1.3 billion

Total Area
150 acres

Total Planned Floor Space
470,000 m²

Total Capacity
10,000 students

Selangor

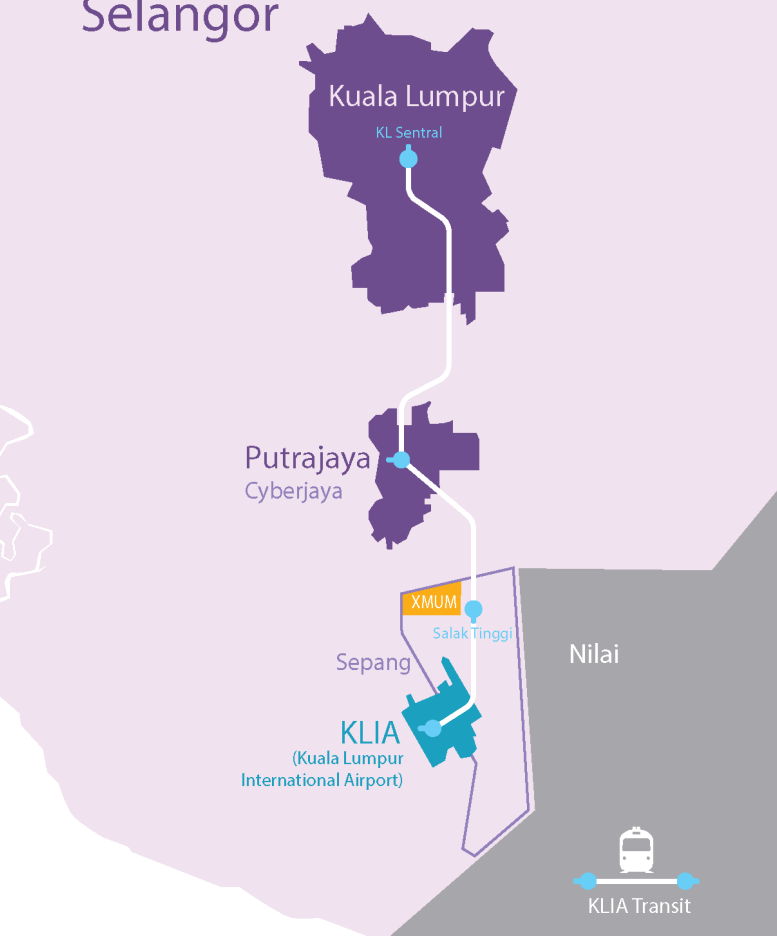







WHY CHOOSE XMUM

1 Campus

A purpose-built campus occupying an area of 150 acres with an estimated total investment of RM 1.3 billion

2 Academic Staff

80% of our academic staff are doctoral degree holders; one-third of our academic staff are seconded from XMU China, while the rest are recruited from Malaysia and other countries

3 Class Size

Small class size with a student-to-lecturer ratio of 15:1

4 Financial Aids

Merit-based scholarships and study grants are available. For more information, please visit www.xmu.edu.my

5 Tuition Fee

Quality education at an affordable cost

6 Study Abroad Opportunities

Student exchange or internship opportunities in China and other countries

7 Further Studies

Opportunities to pursue postgraduate studies at XMUM or XMU China

8 Recognition of Qualification

XMUM degrees are recognised internationally, including in China and Malaysia

By choosing to study at XMUM, our students will benefit from the following:

- An international educational opportunity imbued with distinctive Chinese elements
- A competitive advantage in economic, cultural, and technological exchange between China and ASEAN countries
- A diverse campus culture coupled with state-of-the-art infrastructure
- A trusted and renowned Chinese university with a long history of academic excellence
- A modern, innovative learning environment that encourages and nurtures interdisciplinary discourse

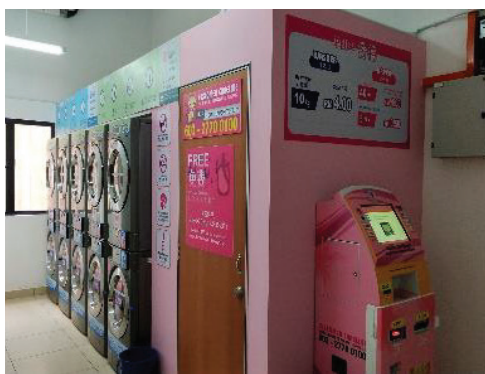
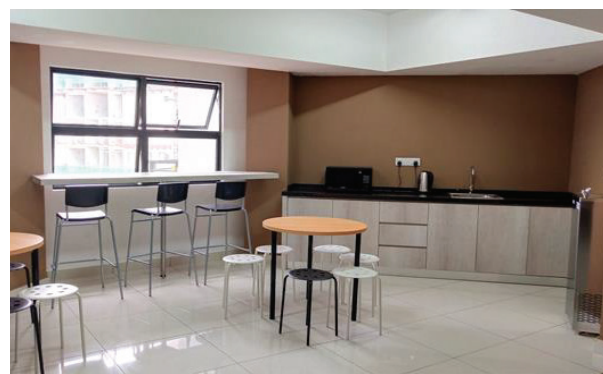

ACCOMMODATION

Students are encouraged to live in on-campus student hostels when the university is in session, as living on campus fosters a spirit of cooperation and camaraderie that develops into lifelong friendships and facilitates participation in extra-curricular activities through various cultural, recreational, and social programmes.







Room Type	Monthly Rental per student (RM)	Deposit (RM) (refundable)	Size of Room (m ²)	Remarks
Twin-sharing (Block D)	360	500	15.9	With en-suite bathroom
Twin-sharing (Block LY)	460	500	17.6	With en-suite bathroom

*Effective from 1st January 2026

*ALL rooms are subject to availability

*A Residency Application Fee of RM100 (non-refundable) will be charged upon application submission.

EXCELLENT FACILITIES

-  **Bed, study table, chair, wardrobe**
-  **High-speed Wi-Fi connection**
-  **Air-conditioner** in every room (utility bill is excluded from the monthly rental)
-  **Common pantry** on each floor is equipped with a microwave, refrigerator, kettle, and water dispenser
-  **Laundry room**
-  **Car parking area**

HOW TO APPLY

SUBMIT AN APPLICATION

Online Application

Complete the application form online at:
<https://apply.xmu.edu.my/>

Upload the electronic copy
of **supporting documents**

Submit the
application online

E-mail Application

Download the application form from:
<https://www.xmu.edu.my/admissions/download>
or contact admissions@xmu.edu.my to get the
form and complete it

Send the completed application form and an
electronic copy of **supporting documents** via
e-mail to: admissions@xmu.edu.my

Paper Application

Download the application form from:
<https://www.xmu.edu.my/admissions/download>
or contact admissions@xmu.edu.my
to get the form and complete it

Send the printed application form and
supporting documents to the following
address by hand or by post:

Admissions Office, Xiamen University Malaysia
Jalan Sunsuria, Bandar Sunsuria,
43900 Sepang, Selangor Darul Ehsan, Malaysia.





APPLICATION FEE

Payment of application and registration fee of **RM300 (non-refundable)** can be made to "XMU JIAGENG EDUCATION DEVELOPMENT SDN BHD" via

- **Cash, Cheque** or **Bank Draft**
- **Bank Transfer**

Bank Name: **Public Bank Berhad**
Branch: **KL City Main Office**
Account Number: **319-724-8410**
Swiftcode: **PBBEMYKL**

Bank Name: **Malayan Banking Berhad**
Branch: **KLIA2**
Account Number: **5624-3250-5328**
Swiftcode: **MBBEMYKL**

SUPPORTING DOCUMENTS

- ☐ A copy of NRIC (for Malaysian students)
Passport (for international students)
- ☐ A certified true copy of the certificate and transcripts
- ☐ A certified true copy of the School Leaving Certificate
- ☐ Proof of payment of the application fee and registration fee
- ☐ Completed Scholarship & Study Grant Application Form (if applicable)
(<https://www.xmu.edu.my/admissions/download>)



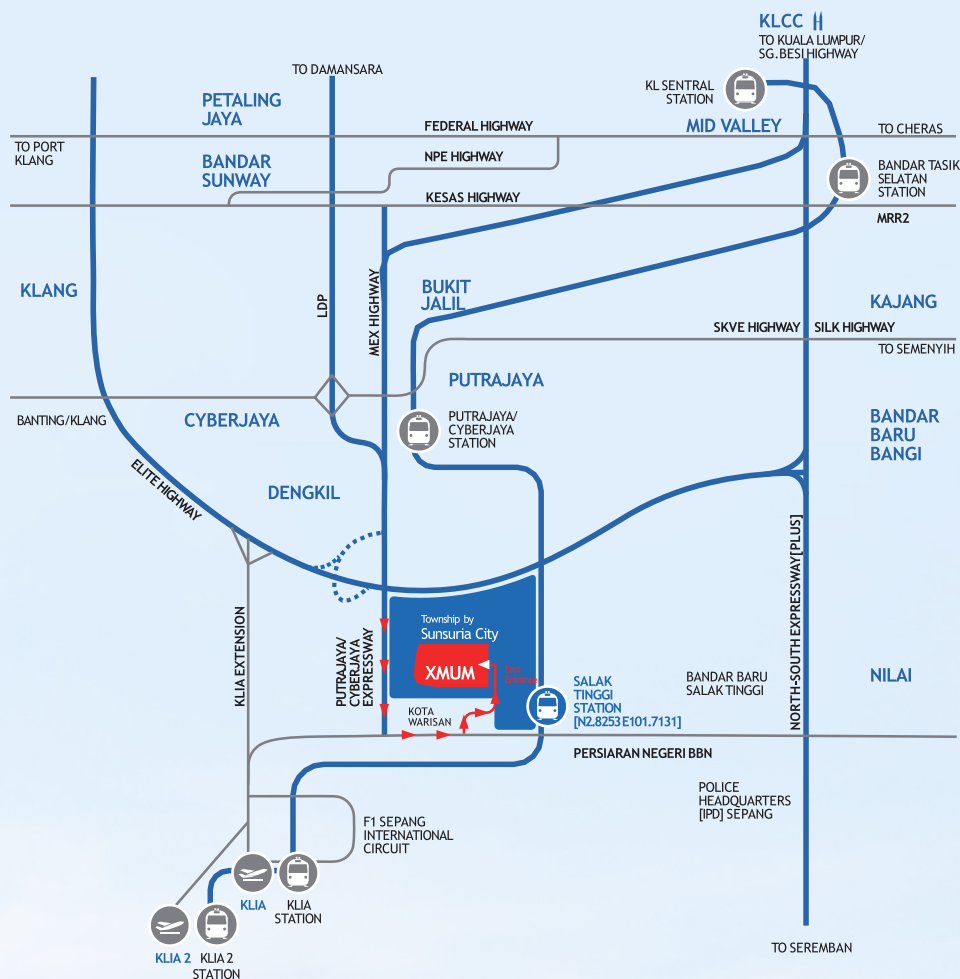

Easy access to key destinations

KLCC
48km via MEX Highway

Putrajaya
22km via Dengkil Bypass

Cyberjaya
16km via Dengkil Bypass

Puchong (Taman Puchong Utama)
38km via ELITE Highway

KLIA
12km



XIAMEN UNIVERSITY MALAYSIA DULN009(B)
Jalan Sunsuria, Bandar Sunsuria,
43900 Sepang, Selangor Darul Ehsan, Malaysia.

Tel: +03 8800 6800 (General Enquiries)
+03 7610 2079 (Course/Enrollment Enquiries)



www.xmu.edu.my

enquiry@xmu.edu.my

[@xmumalaysia](https://www.instagram.com/xmumalaysia)

[Xiamen University Malaysia](https://www.facebook.com/XiamenUniversityMalaysia)

The information in this brochure is correct at the time of publication. Xiamen University Malaysia (XMUM) reserves the right to change the information in line with updates from time to time. Please check the website (www.xmu.edu.my) for latest information.